System Administrator Home view:

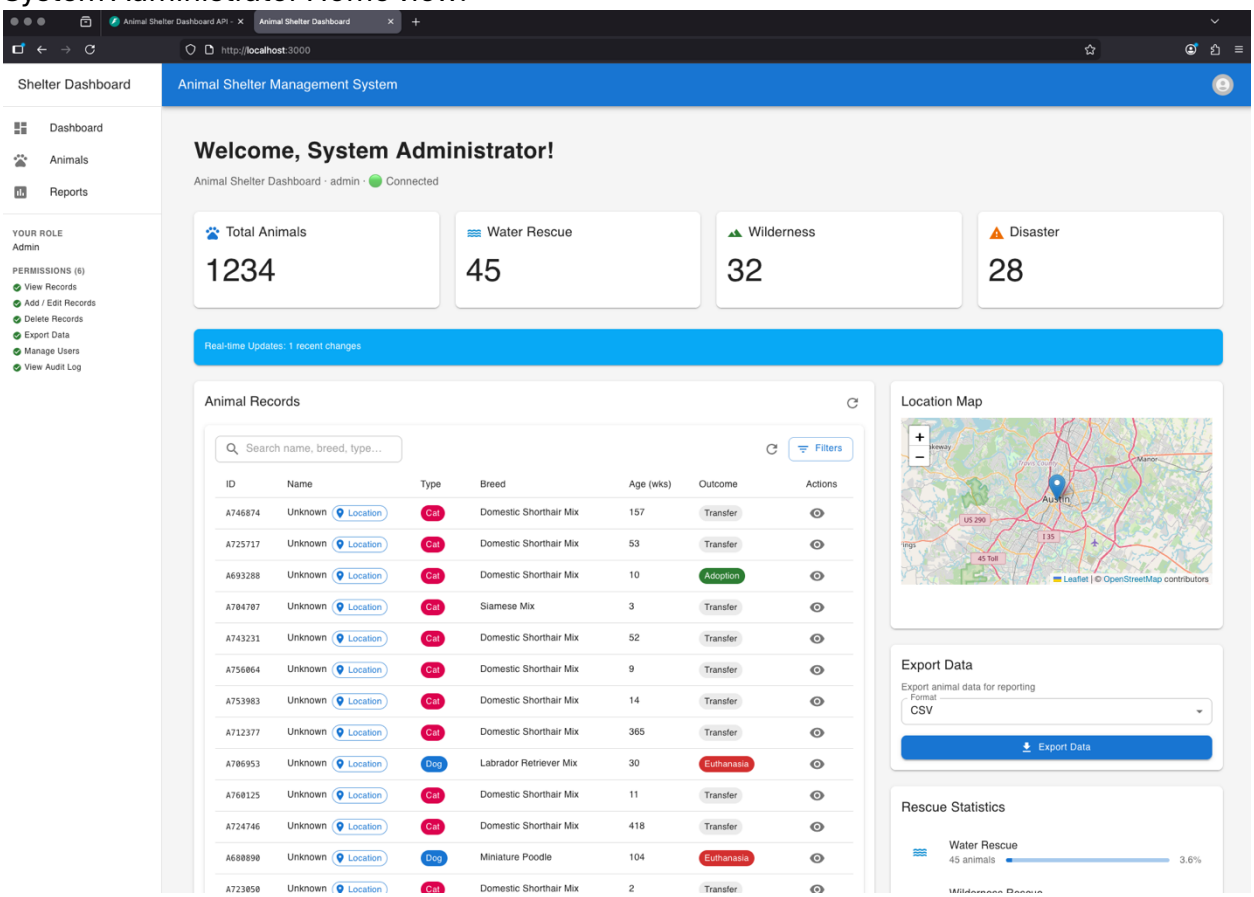

Rescue Team Lead view:

Animal Shelter Dashboard API · Animal Shelter Dashboard

http://localhost:3000

Shelter Dashboard

Animal Shelter Management System

- Dashboard
- Animals
- Reports

YOUR ROLE
Rescue Team Leader

PERMISSIONS (4)
- View Records
- Export Data
- Manage Rescue Ops
- View Reports

Welcome, Rescue Team Lead!

Animal Shelter Dashboard · rescue team leader · Connected

Total Animals	Water Rescue	Wilderness	Disaster
1234	45	32	28

Real-time Updates: 3 recent changes

Animal Records

Search name, breed, type… Filters

ID	Name	Type	Breed	Age (wks)	Outcome	Actions
A746874	Unknown Location	Cat	Domestic Shorthair Mix	157	Transfer	
A725717	Unknown Location	Cat	Domestic Shorthair Mix	53	Transfer	
A693288	Unknown Location	Cat	Domestic Shorthair Mix	10	Adoption	
A704707	Unknown Location	Cat	Siamese Mix	3	Transfer	
A743231	Unknown Location	Cat	Domestic Shorthair Mix	52	Transfer	
A756064	Unknown Location	Cat	Domestic Shorthair Mix	9	Transfer	
A753983	Unknown Location	Cat	Domestic Shorthair Mix	14	Transfer	
A712377	Unknown Location	Cat	Domestic Shorthair Mix	365	Transfer	
A706953	Unknown Location	Dog	Labrador Retriever Mix	30	Euthanasia	
A760125	Unknown Location	Cat	Domestic Shorthair Mix	11	Transfer	
A724746	Unknown Location	Cat	Domestic Shorthair Mix	418	Transfer	
A680890	Unknown Location	Dog	Miniature Poodle	104	Euthanasia	

Location Map

Leaflet | © OpenStreetMap contributors

Export Data

Export animal data for reporting

Format
CSV

Export Data

Rescue Statistics

Water Rescue
45 animals 3.6%

Reports page for administrator and team lead view:

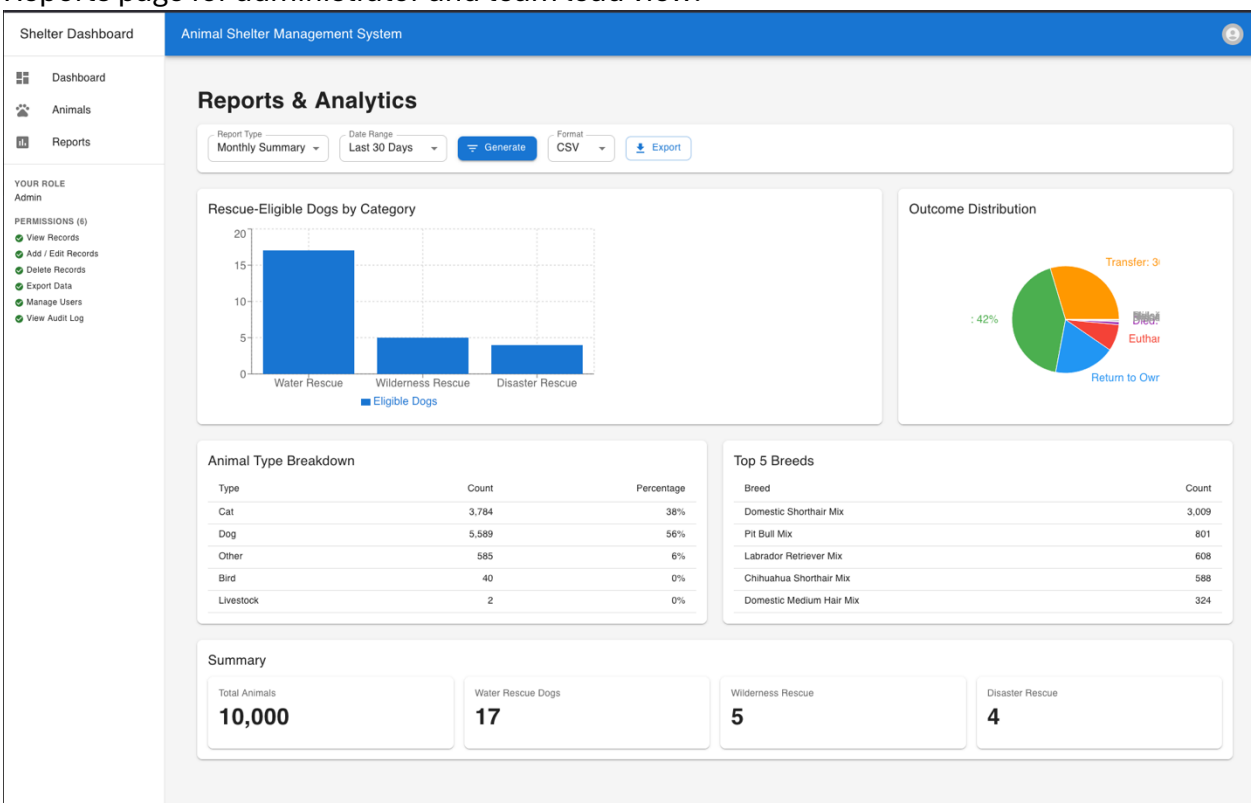

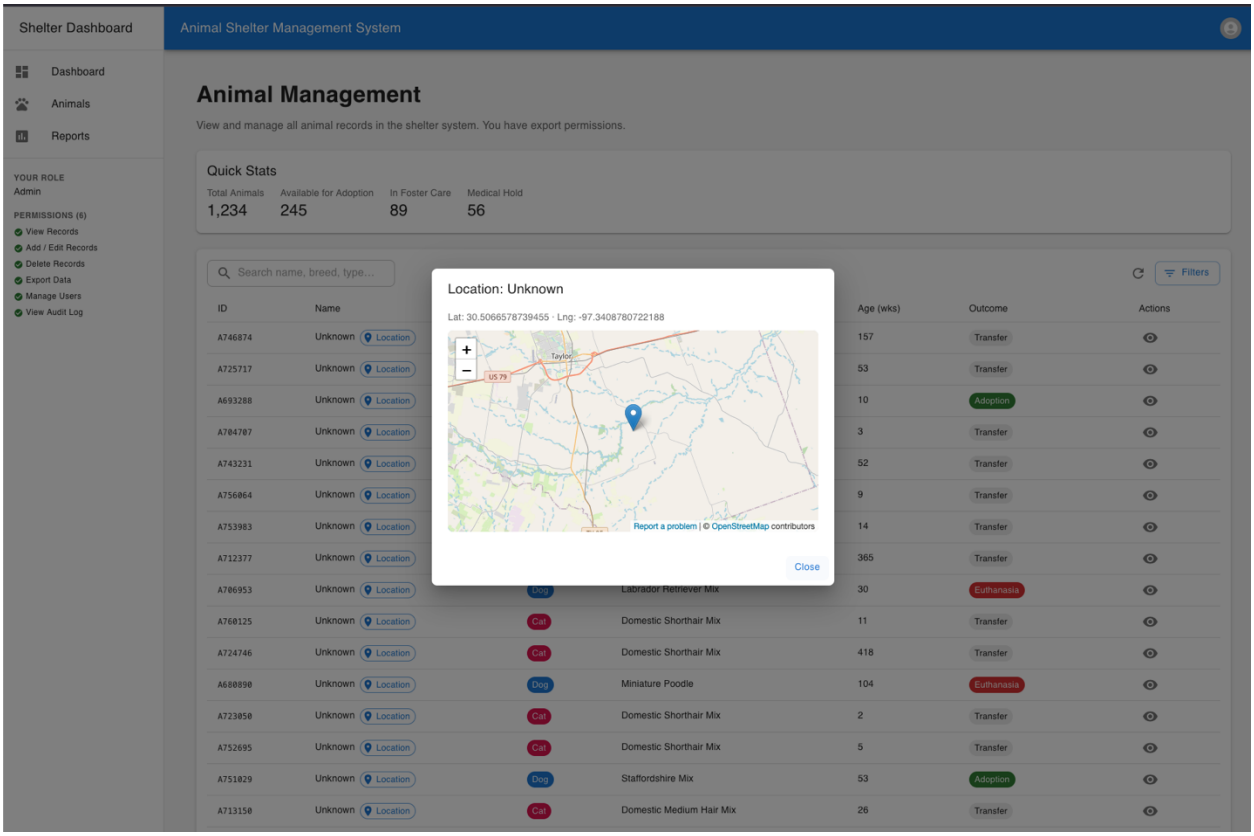

Only System Administrators will have pending access requests. A new member can request access for different roles.

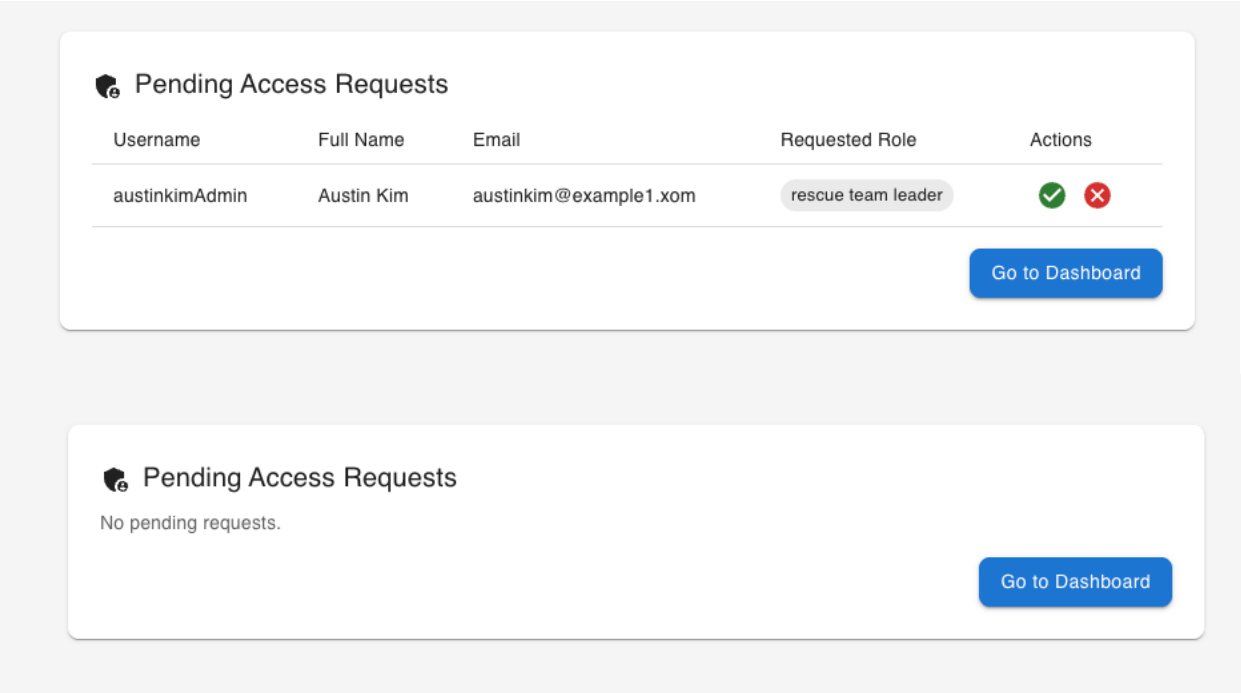

Basic viewer dashboard:

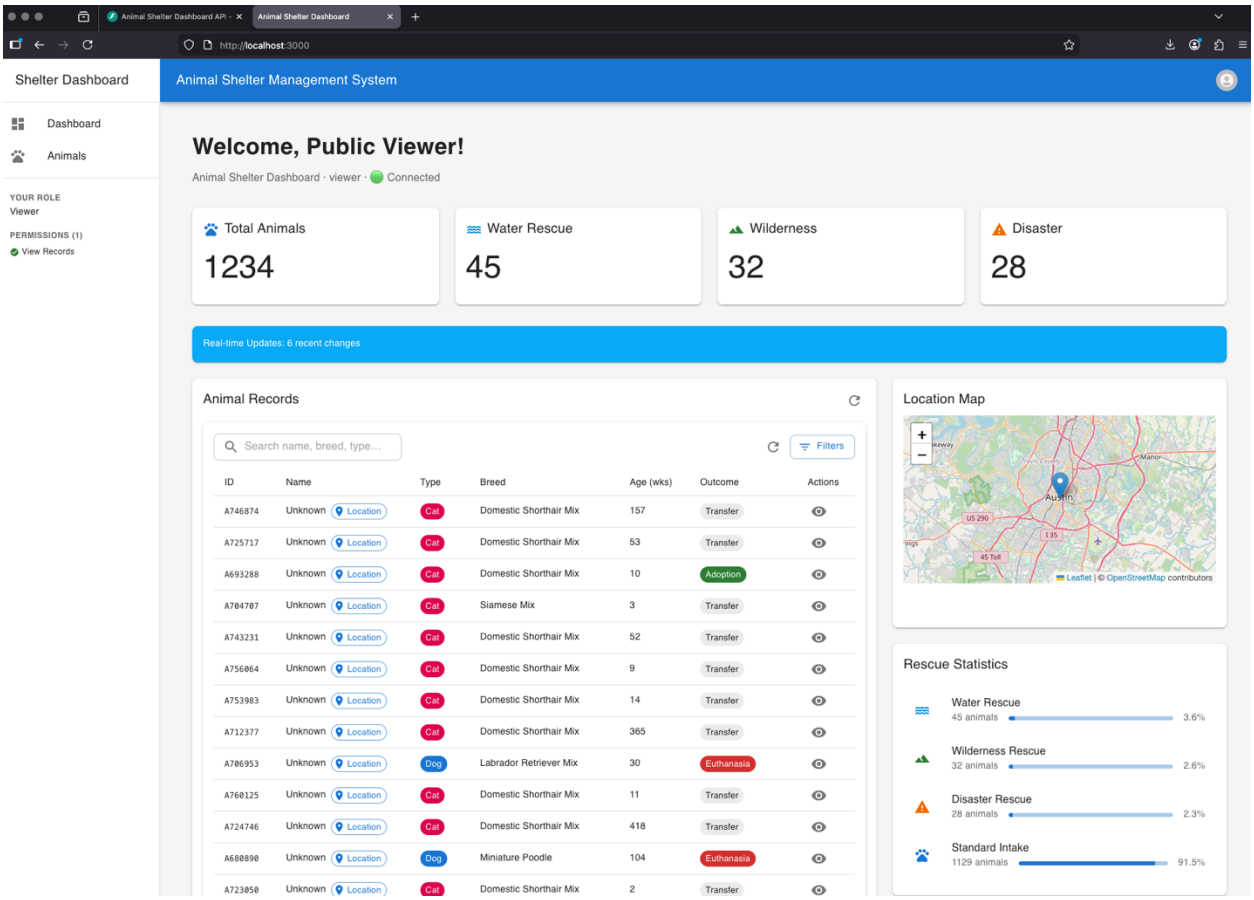

Request Access View. Fill out all information. This will send request to admin.

Request Access

Full Name *

Username *

This will be your login username

Email Address *

Password *

Minimum 8 characters

Confirm Password *

Requested Role *

Viewer

Read-only access to shelter data

Reason for Access (optional)

Account requests are reviewed by an administrator before access is granted.

Cancel

Submit Request

Filled out example. Can request different role and provide reason.

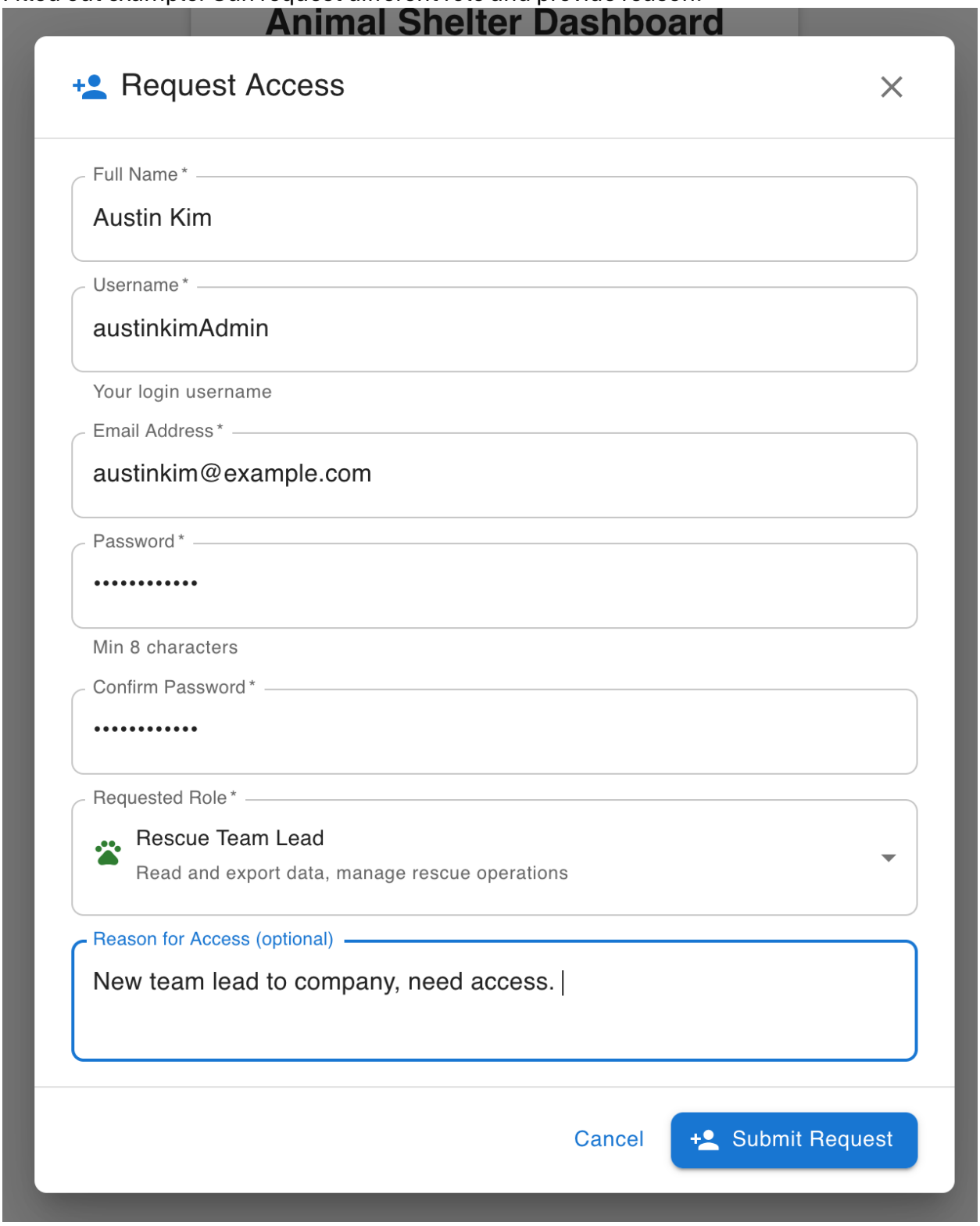

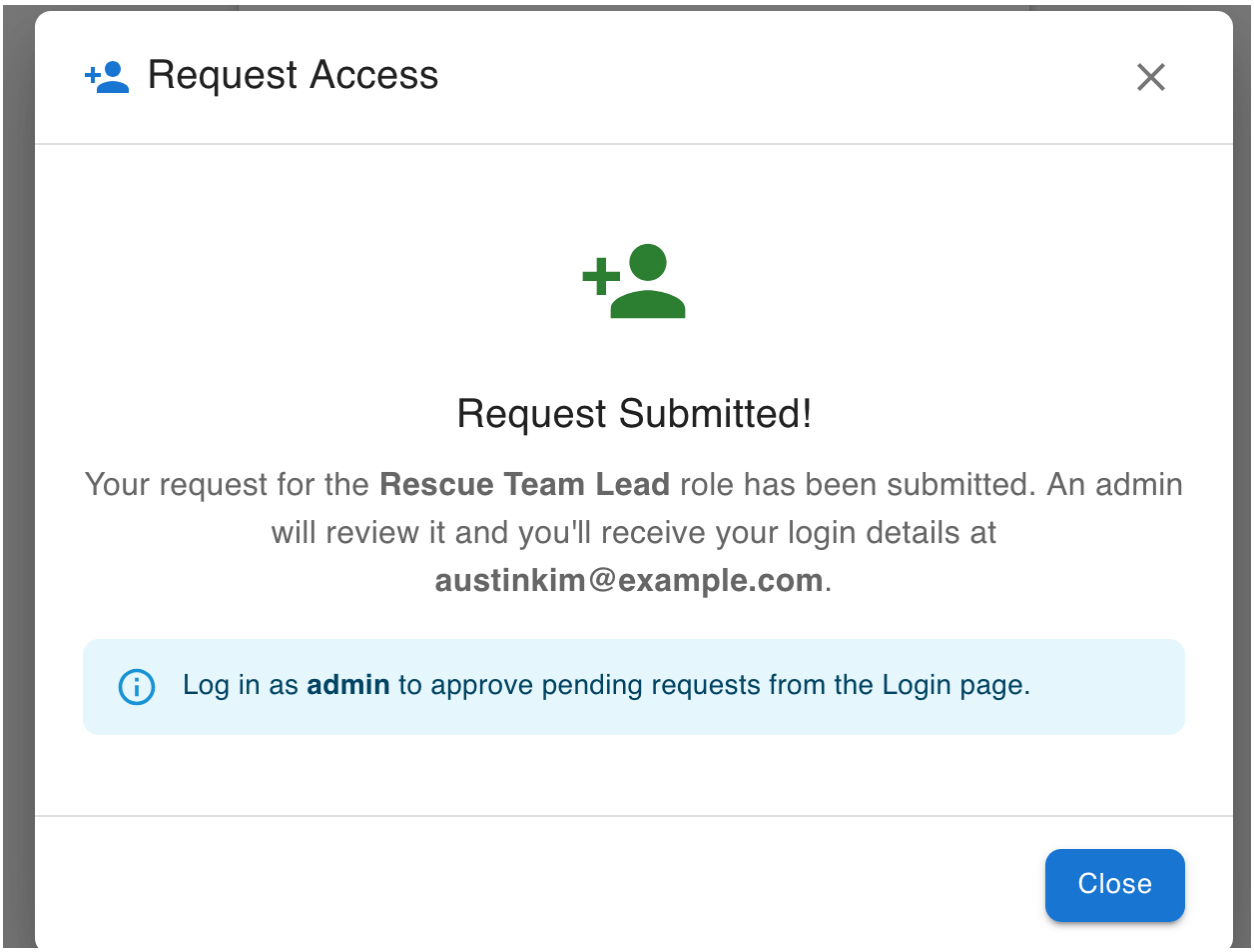
Request Access
Request Submitted!
Your request for the Rescue Team Lead role has been submitted. An admin will review it and you'll receive your login details at austinkim@example.com.
Log in as admin to approve pending requests from the Login page.
Close

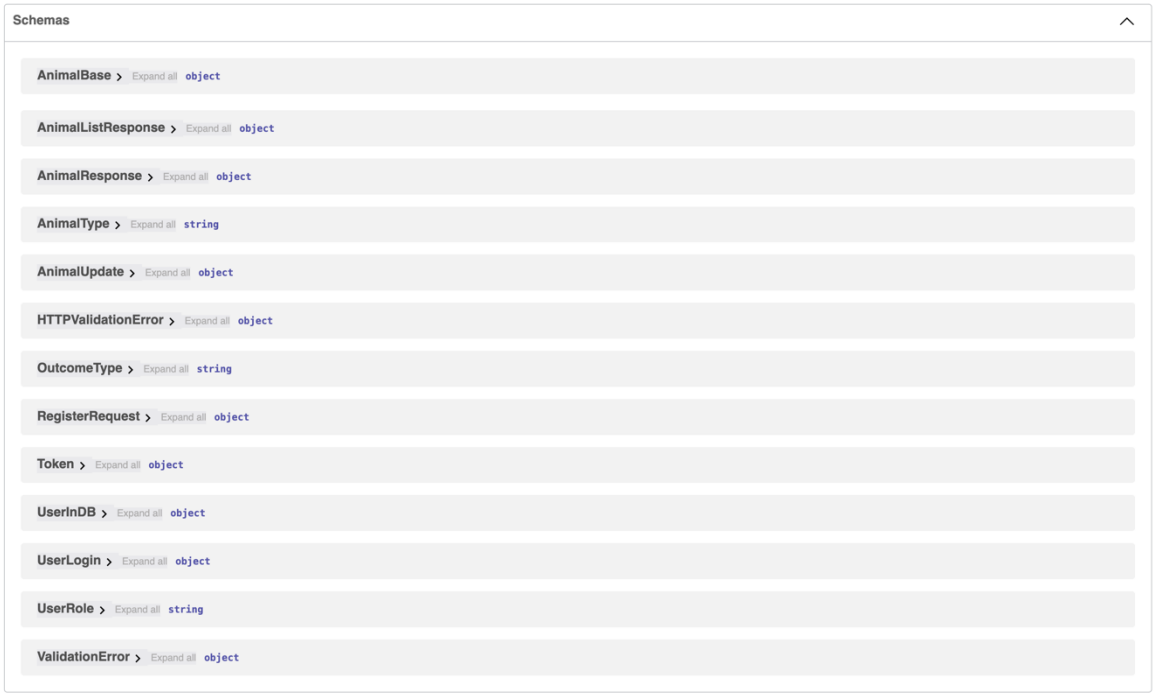

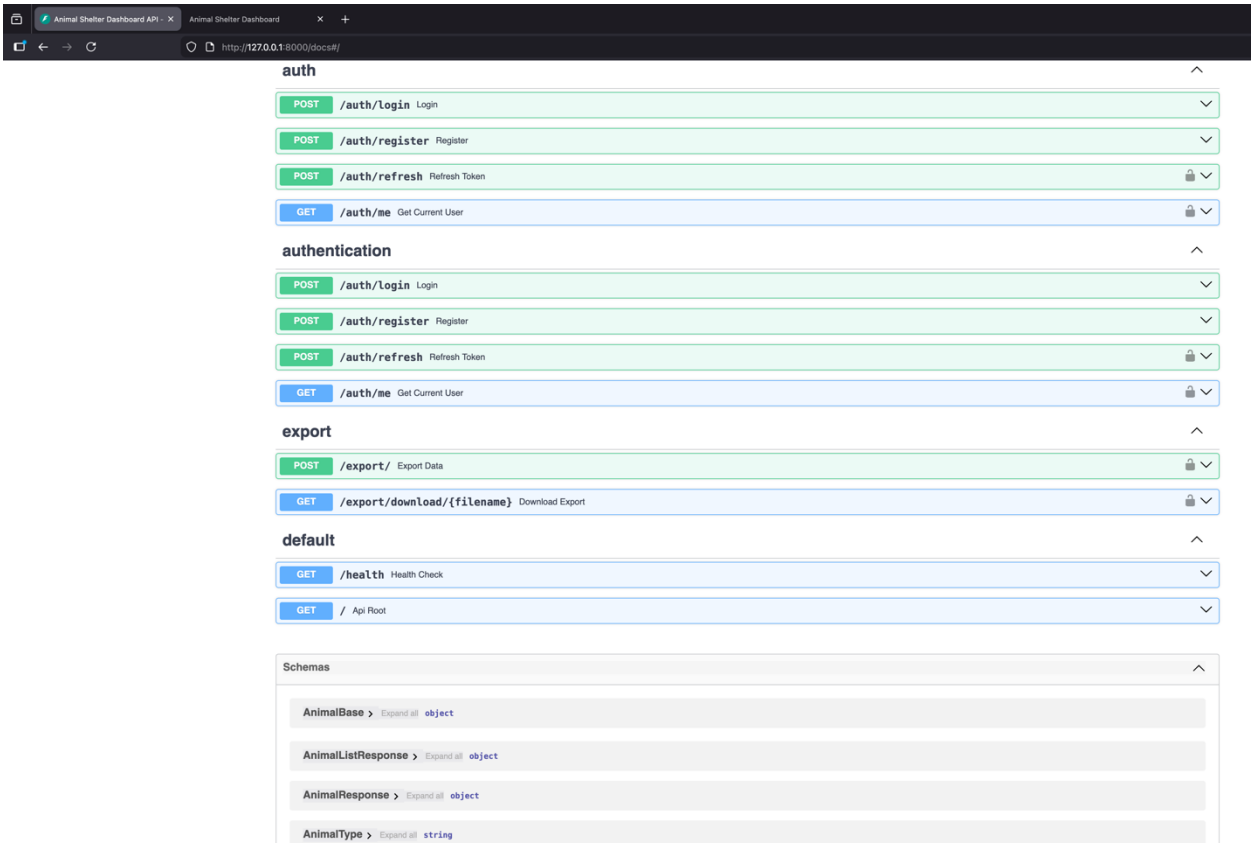

Exported files successfully downloaded:

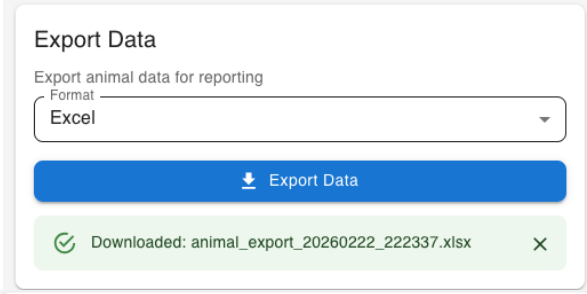
Export Data
Export animal data for reporting
Format
Excel
Export Data
Downloaded: animal_export_20260222_222337.xlsx

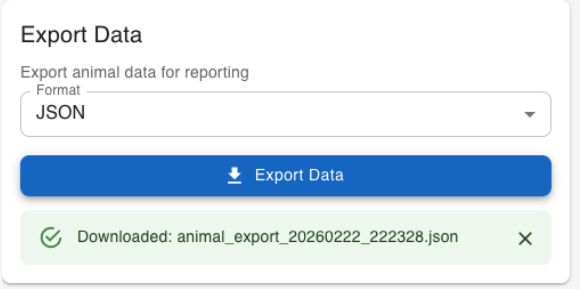
Export Data
Export animal data for reporting
Format
JSON
Export Data
Downloaded: animal_export_20260222_222328.json

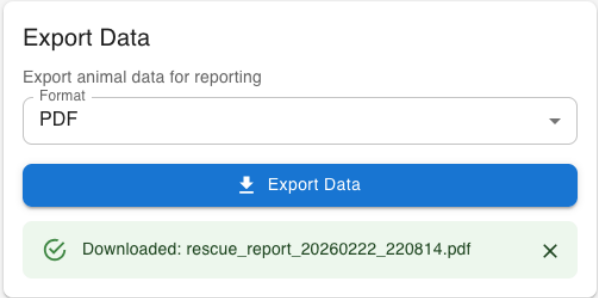
Export Data
Export animal data for reporting
Format
PDF
Export Data
Downloaded: rescue_report_20260222_220814.pdf

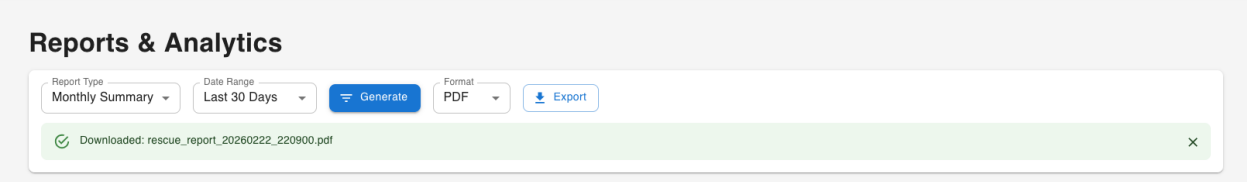
Reports & Analytics
Report Type
Monthly Summary
Date Range
Last 30 Days
Generate
Format
PDF
Export
Downloaded: rescue_report_20260222_220900.pdf